Outbound Sorting Process

Last updated: 02/05/2026

- Outbound Sorting
  - Sort the picked inventory into an oLPN
  - Sort the picked inventory into a transit tote
  - Sort the picked inventory as loose inventory
  - Sort and clear the sorted inventory in a single step
  - Sort and clear as a 2-step process
  - Autopack the sorted inventory into an oLPN in both the 1-step and 2-step sorting process
  - Determine the destination location for the sorted container at the end of the sorting process
- Configuration Summary
  - Outbound Sort Strategy
  - Outbound Sort Criteria
- Functionality
  - Accept Sorter
  - Accept Tote
  - Display oLPN Type/oLPN Size
  - Accept Container during Sort/Put
  - Verify Destination Container at Clear Sort Location
  - Accept Sort Location
  - Verify Item
  - Verify Quantity
  - Updates
  - Exceptions
- Clear Outbound Sort Location
- Configuration Summary
  - Clear Outbound Sort Location Strategy
  - Clear Outbound Sort Location Criteria
- Functionality
  - Accept Sorter
  - Scan Sort Location
  - Accept Container
- MHE Messages for Sorting and Clearing of Cubbies

Copyright © 2026 Manhattan Associates, Inc.

Outbound Sorting

Outbound sorting is the process of segregating the inventory that is bulk-picked for various orders into the respective orders. The inventory is bulk-picked onto a tote and brought to a packing or sorting area where it gets sorted. It is one of the key functions in pick-pack operations that helps in efficient and accurate order fulfillment, especially in high-volume business operations dealing with many SKUs. The system supports a wide breadth of sorting features, ranging from manual sorting for smaller operations to automatic sorting integration with unit sorters and putwall that deals with large volumes to reduce labor efforts. Currently, the system supports sorting inventory only from the picked Tote and iLPNs. It's not recommended to sort the inventory from the chutes and packing locations.

Copyright © 2026 Manhattan Associates, Inc.

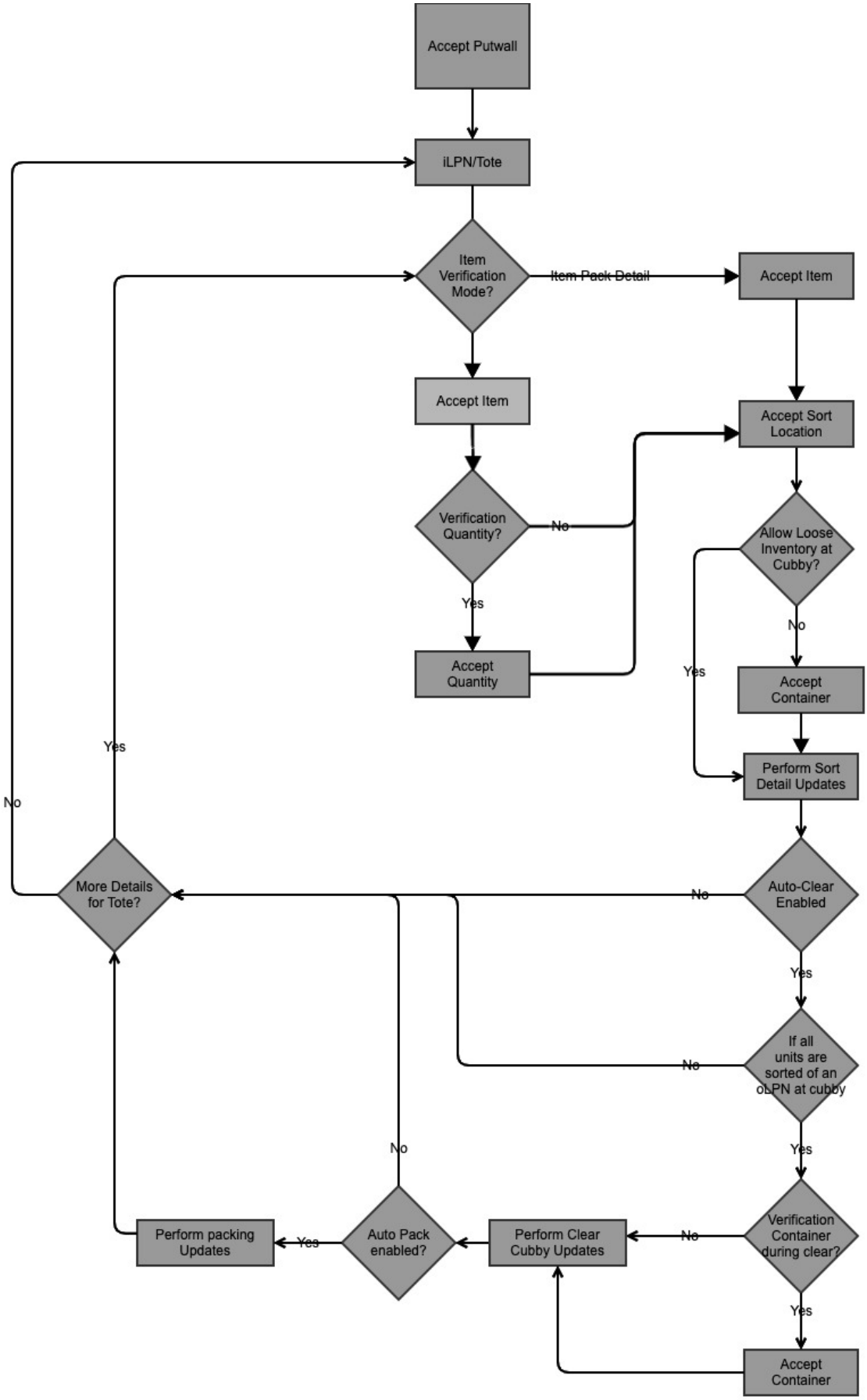
Accept Putwall
iLPN/Tote
Item Verification Mode?
Item Pack Detail
Accept Item
Accept Item
Accept Sort Location
Verification Quantity?
No
Yes
Accept Quantity
Allow Loose Inventory at Cubby?
No
Yes
Accept Container
Perform Sort Detail Updates
Yes
No
More Details for Tote?
No
Auto-Clear Enabled
Yes
If all units are sorted of an oLPN at cubby
No
No
Yes
Verification Container during clear?
No
Yes
Accept Container
Perform Clear Cubby Updates
Auto Pack enabled?
Yes
Perform packing Updates

The sorting process involves configuring the respective sorters, the associated locations, and the configuration needed. Further, the sorting functionality provides a variety of sorting flows in a very flexible manner for various operational needs. The various features available as part of the outbound sorting process include:

Sort the picked inventory into an oLPN

In this flow, the sorted inventory is directly put into the oLPN that is to be shipped. The oLPNs at the end of the sorting process can either be in the picked status, in which case they are taken to a packing area for the final packing to be done or can directly be packed and sent to the shipping area. This is controlled by the "Autopack" parameter in the sorting criteria.

Sort the picked inventory into a transit tote

In this flow, the sorted inventory is put into a transit tote that holds inventory belonging to one or more oLPN. These transit totes at the end of the sorting process are taken to the packing area where the inventory is then packed into the oLPNs.

Sort the picked inventory as loose inventory

In this flow, the inventory from the picked tote is moved to the sorting location as loose inventory. Once the sorting process is complete, based on the sorting criteria configuration, this loose inventory is then taken into a transit tote or an oLPN as part of the sorting location clearing process.

Sort and clear the sorted inventory in a single step

In this flow, the sorted inventory is immediately cleared from the sorting location as soon as the sorting process is complete at Single Sided Manual Sorter. "clearObSortLocationOnComplete" will be true for the Single Sided Manual Sorter. This is applicable for both the oLPN and transit tote flow where the final container will be immediately cleared.

Sort and clear as a 2-step process

In this flow, the sorted inventory remains in the sorting location. Once the sorting is complete, a secondary process of "Clear outbound Sorter location" is used to clear all the sorted inventory. The clear process supports the clearing of both oLPN and transit-totes.

Autopack the sorted inventory into an oLPN in both the 1-step and 2-step sorting process

This flow supports auto-packing the inventory that is sorted and is applicable for both the 1-step and 2-step oLPN level sorting process.
For the 1-Step Sorting process, the system auto packs the oLPN to confirm the clear process, when OB Sort Criteria are configured with Packing Strategy.
For the 2-Step Sorting process, the system auto packs the oLPN on while clearing the oLPN from Sort Location, when Clear OB Sort Criteria are configured with Packing Strategy.

Determine the destination location for the sorted container at the end of the sorting process

This feature provides the ability to find the next eligible location for the container (transit tote or oLPN).

Configuration Summary

Outbound Sort Strategy

The outbound sort strategy defines the business configuration for the sorting process. This defines the parameters that need to be configured at the strategy level and links one or more sorts of criteria depending on the rule defined. More information can be found

Copyright © 2026 Manhattan Associates, Inc.

in the sorting configuration guide.

Outbound Sort Criteria

The sort criteria define the sorting process through the set of parameters that determines the screen flow, validations, and post-process. The sort criteria are tried to the strategy via rules. More information can be found in the sorting configuration guide.

Functionality

Below are the various screens that the sorting flow deals with. The sequence of their display and inputs depends on the sorting criteria configuration.

Accept Sorter

This screen will accept the sorter into which the inventory gets sorted and is applicable when the Accept putwall criteria is enabled.

Actions

This screen supports the following actions:

Actions	Description
Refresh	Clears the information entered by the user

Validations

Error Code	Error Message	Message Type	Error Level	Validation
PPK:0101	Field cannot be blank	System	Error	Validate a value entered
BRCD:0101	Invalid Barcode	System	Error	Validate against barcode with Pack location Barcode of location barcode type
PPK:0052	Invalid Outbound Sorter	System	Error	If scanned sorter does not exist in the Manual outbound sorter table

Accept Tote

This screen accepts the tote from which the inventory needs to be sorted.

Display Information

This screen displays the following information:

Field	Description
Putwall	Display the previously scanned putwall

Actions

Action	Description
Refresh	Clears the information entered by the user
Exit	Exit to the main menu

Validations

Error Code	Error Message	Message Type	Error Level	Validation
PPK:0040	Container cannot be sorted in this manual sorter	System	Error	If the scanned tote contains all inventory that belonged to another manual sorter
PPK:0041	Container contains inventory for other manual outbound sorter	User	Warning	If the tote contains sorted inventory in another putwall and open inventory that is not sorted yet

Copyright © 2026 Manhattan Associates, Inc.

PPK:0041	One or more cubbies are not available for assignment	User	Warning	If any of the cubby associated with the oLPN for the scanned Tote is already assigned by another oLPN, display the message. This should be done only for cubby as a location and where the oLPN has the (CHUTE_ID)packing location stamped.
PPK::0001	Invalid Container	User	Error	If the scanned container does not exist in LPN table
PPK::0016	No allocation for the container	User	Error	If no open task detail of type "PACK" is present for the container matching TSK_DETAIL.SOURCE_CONTAINER_ID=<scanned container> and CONTAINER_TYPE_iD = ILPN or TOTE
PPK::0049	Sorter is occupied with a different resource batch	User	Error	If the Resource batch ID on the manual outbound sorter is not equal to TSK_DETAIL.WORK_RELEASE_BATCH_ID This is to ensure that all the oLPNs for the same batch is first completed and cleared before the next set of oLPNs with a different Batch ID is assigned to the sorter.
PPK::0048	Container destination location is not a sorting location	User	Error	

Display oLPN Type/oLPN Size

This screen is displayed when the parameter 'Display oLPN Type/Size' = 'Y'. This shows the information about the oLPN description, the number of oLPNs, and their corresponding Type and Size at the start of the sorting process. This helps the user to have the right size and sufficient oLPN boxes needed for the sorting process.

Display information

Field	Description
Count of unique oLPNs for the tote	Displays the count of unique oLPNs for the scanned tote.
Container Type and Container Size	Displays the container type and container size of the oLPN. This will be displayed for every change of oLPN and when the first detail of that oLPN is being sorted

Actions

Action	Description
Exit	Exit to the main menu

Accept Container during Sort/Put

Accepts the destination container during the sort/put process and can either be an oLPN or a transit tote. The container is an oLPN or a tote and a container prompt to be required are determined by the following outbound sorting criteria parameters:

- "*Allow loose inventory at sorter location*" - Disabled indicates that the outbound sorter location is tracking inventory at the container level and will prompt for the container.
- *Outbound Manual Sorter Type* -
  - A value of oLPN indicates that it is an oLPN tracking sorter location and the container prompt accepts a valid oLPN.
  - A value of iLPN indicates that it is a transit tote tracking sorter location and the container prompts accepts a valid transit tote.

Display information

Field	Description
Sorter Location	Display the scanned sorter

Copyright © 2026 Manhattan Associates, Inc.

Field	Description
Tote	Display the scanned source tote
Item	Display the scanned item
Quantity	Display the scanned quantity

Actions

Action	Description
Exit	Exit to the main menu
Previous	Go back to the previous screen

Sort/Put Container Validation

Transit Tote

Error Code	Error Message	Message Type	Error Level	Validation
PPK:0101	Field cannot be blank	System	Error	Verify if a value is entered
PPK::0035	Invalid Container	System	Error	Verify if the scanned tote is not equal to the suggested tote
PPK::0079	Source and destination containers cannot be same	System	Error	Validate if the scanned tote is equal to the source tote from which the inventory is sorted
PPK::0080	No sorter location assignment for the tote	System	Error	If Tote is in Allocated status and no sorter assignment present for the transit tote

oLPN

Error Code	Error Message	Message Type	Error Level	Validation
PPK:0101	Field cannot be blank	System	Error	Validate that if a value is entered
PPK:0037	Incorrect oLPN	System	Error	Validate that the oLPN scanned equals the suggested oLPN

Verify Destination Container at Clear Sort Location

Determines whether the user needs to verify the destination container when clearing the sort location post the sorting process. This is typically needed when the sorter location is tracking the sorted inventory as loose units.

Display information

Field	Description
Sorter Location	Display the sorter location associated with the inventory
Container	Display the oLPN if the sorter location is an oLPN location and tracking container Display the transit tote if the sorter location is a transit tote location and tracking container

Actions

Action	Description
Exit	Exit to the main menu
Previous	Go back to the previous screen

Validation

This is applicable only if the sorter location is a tracking container.

Error Code	Error Message	Message Type	Error Level	Validation
PPK0037	Incorrect oLPN	System	Error	Verify if the scanned oLPN is equal to the suggested oLPN.
PPK::0035	Invalid Container	System	Error	Verify if the scanned tote is equal to the suggested tote.

Copyright © 2026 Manhattan Associates, Inc.

Accept Sort Location

Accepts the sorter location into which the inventory is to be sorted and will be prompted always.

Display information

Field	Description
Sorter	Display the sorter
Source Container	Display the scanned source tote
Item	Display the item scanned
Quantity	Display the sorted quantity
Container	Display the oLPN associated with the task detail
Sorter Location	Display the sorter location if the location is pre-assigned else blank

Actions

Action	Description
Exit	Exit to the main menu
Previous	Go back to the previous screen

Validation

Error Code	Error Message	Message Type	Error Level	Validation
PPK0101	Field cannot be blank	System	Error	Verify if a value is entered
PPK::0043	Scanned sorter location is not equal to suggested sorter location	System	Error	Verify if the scanned location is equal to the suggested location
PPK::0042	Sorter location is occupied by another container	System	Error	Verify if the scanned location already has another container associated by checking against Sorter Assignment table for the scanned location and container

Verify Item

The system accepts the item to be sorted and supports the below-mentioned options:

- Item - Accepts the item and navigates to the quantity prompt when the verified quantity is enabled
- Item - Accepts each scan of the item as 1 unit without asking for the quantity prompt and treating it as unit barcode mode. This is when the verified quantity is disabled, and the system does not ask for the quantity information.
- Item Sort - Accepts the item and completes the sort for the detail without any further scans.

Display information

Field	Description
Sorter	Displays the scanned sorter
Tote	Displays the scanned source tote

Actions

Action	Description
Exit	Exit to the main menu

Copyright © 2026 Manhattan Associates, Inc.

Action	Description
Previous	Go back to the previous screen

Validation

Error Code	Error Message	Message Type	Error Level	Validation
PPK::0101	Field cannot be blank	System	Error	Validate if a value is entered
PPK::0011	Invalid item	System	Error	Validate If the item does exist in the item master
PPK:0017	Item not in container	System	Error	Validate if the scanned item is there in the open task details

Verify Quantity

The quantity verification is dependent on the "Verify Quantity" criteria parameter and when enabled, accepts the quantity to be sorted.

Display information

Field	Description
Sorter	Displays the scanned sorter
Tote	Displays the scanned source tote
Item	Displays the scanned item

Actions

Action	Description
Exit	Exit to the main menu
Previous	Go back to the previous screen

Validation

Error Code	Error Message	Message Type	Error Level	Validation
PPK::0034	Quantity should be greater zero	System	Error	Validate if the quantity entered is > 0
PPK::0036	Quantity exceeds need	System	Error	Validate if the quantity entered is > the need

Updates

The outbound sorting works on the task detail whose Task Type is "Pack". Depending on the way the sorter tracks inventory, the updates vary and are represented as below. The below table is a representation of the sorting process before the clearing of the inventory.

After sorting before clearing

S#	Target Verification Mode	Sorter Type	Allow Loose Inventory	Flow	Inventory Updates
1	Slot*	oLPN	No	Inventory is moved from source Tote to the oLPN in the Slot. oLPN goes to PICKED status in the Slot	Inventory ContainerId = OlpnId Inventory Container Type = OLPN Container Location = Packing Location of the Putwall
2	Slot*	Transit Tote	No	Inventory is moved from source Tote to a Transit Tote in the Slot. Physical Tote is in the Slot	Inventory ContainerId = ToteId Inventory Container Type = ILPN Container Location = Packing Location of the Putwall

Copyright © 2026 Manhattan Associates, Inc.

3	Slot*	oLPN or Tote	Yes	Inventory is temporarily held in the Slot, without oLPN or a Tote	Inventory ContainerId = Putwall+SlotId Inventory Container Type = SLOT
4	Packing Location	oLPN	No	Inventory is moved from source Tote to the oLPN in the Slot. oLPN goes to PICKED status in the Packing Location	Inventory ContainerId = OlpnId Inventory Container Type = OLPN Container Location = Packing Location of the Cubby
5	Packing Location	Transit Tote	No	Inventory is moved from source Tote to a Transit tote in the Slot. Physical Tote is in the Packing Location	Inventory ContainerId = ToteId Inventory Container Type = ILPN quanContainer Location = Packing Location of the Cubby
6	Packing Location	oLPN or Tote	Yes	Inventory is temporarily held in the Packing Location, without oLPN or a Tote	Inventory ContainerId = PackingLocationId Inventory Container Type = LOCATION

*When sorter location is a slot, the packing location that is on the putwall holds the inventory.

After clearing:

The below updates are applicable when the inventory is cleared either as part of the in-line clearing during the sorting process or separately as part of the "Clear outbound sort location" process.

S#	Target Verification Mode	Sorter Type	Allow Loose Inventory	Auto Pack	Inventory Updates
1	Slot*	oLPN	No	If Auto Pack Enabled, oLPN goes to Packed Status. No inventory transfer, oLPN alone gets de-located from the Slot.	Inventory ContainerId = OlpnId Inventory Container Type = OLPN Container Location = Null
2	Slot*	Transit Tote	No	Auto Pack not applicable. No inventory transfer, tote alone gets de-located from the Slot	Inventory ContainerId = ToteId Inventory Container Type = ILPN Container Location = Null
3	Slot*	oLPN or Tote	Yes	Inventory is transferred from the Slot to an oLPN or a Tote based on the Sorter Type.	Inventory ContainerId = ToteId or oLPN based on the sorter type Inventory Container Type = oLPN or ILPN based on sorter type Container Location = Null
4	Packing Location	oLPN	No	If Auto Pack Enabled, oLPN goes to Packed Status. No inventory transfer, oLPN alone gets de-located from the Packing Location.	Inventory ContainerId = OlpnId InventoryContainerType = OLPN Container Location = Null
5	Packing Location	Transit Tote	No	Auto Pack not applicable. No inventory transfer, tote alone gets de-located from the Packing Location.	Inventory ContainerId = ToteId InventoryContainerType = ILPN Container Location = Null
6	Packing Location	oLPN or Tote	Yes	Inventory is transferred from the Packing location to an oLPN or a Tote based on the Sorter Type.	Inventory ContainerId = ToteId or oLPN based on the sorter type Inventory Container Type = oLPN or ILPN based on sorter type. Container Location = Null

Examples:

Sorting inventory updates from Tote to Sorter as type Slot.

Sorter: PW1

Slots Entered: A1, A2, A3

Tote has oLPNs as below:

Slot	Item	oLPN	Quantity
A1	ABC	OLPN1	10
A1	DEF	OLPN1	5
A2	ABC	OLPN2	5
A3	DEF	OLPN3	5

When the user scans Tote T1 and the item ABC, the system determines L1 as the oLPN and accepts slot A1 in Pick Pack, quantity 10, a call is made to inventory for the below inventory transaction:

Container	Container Type	Item	On Hand	Allocated	To Be Filled
T1	iLPN	ABC	-10	-10	0
Container	**Container Type**	**Item**	**On Hand**	**Allocated**	**To Be Filled**
PW1-A1	Cubby	ABC	+10	+10	0

The user scans item DEF, the system determines L1 and prompts for slot A1 automatically, the user confirms the slot and confirms quantity 5.

Container	Container Type	Item	On Hand	Allocated	To Be Filled
T1	iLPN	DEF	-5	-5	0
Container	**Container Type**	**Item**	**On Hand**	**Allocated**	**To Be Filled**
PW1-A1	Cubby	DEF	+5	+5	0

Now item ABC is scanned, the system determines L2 and asks for the slot, the user enters slot A2 and confirms quantity 5.

Container	Container Type	Item	On Hand	Allocated	To Be Filled
T1	iLPN	ABC	-5	-5	0
Container	**Container Type**	**Item**	**On Hand**	**Allocated**	**To Be Filled**
PW1-A2	Cubby	ABC	+5	+5	0

The item DEF is scanned, the system determines L3 and asks for the slot, the user enters slot A3 and confirms quantity 10.

Container	Container Type	Item	On Hand	Allocated	To Be Filled
T1	iLPN	DEF	-5	-5	0
Container	**Container Type**	**Item**	**On Hand**	**Allocated**	**To Be Filled**
PW1-A3	Cubby	DEF	+5	+5	0

Since Tote is completely moved into the cubbies, Tote goes to Consumed status.

Exceptions

Sort Exceptions (Shortages)

While Sorting the inventory from a picked container (Tote/iLPN), if the user finding less inventory than the system expecting, the user can take Sort Exception/Sort Exception Override button to short the sorting of the remaining inventory. The system will execute shortage updates based on the chosen Reason Code configuration. Available options are as below -

- Short the remaining need
- Create chase at order level to pick into a new oLPN
- Create chase at oLPN level to pick into the same oLPN

Copyright © 2026 Manhattan Associates, Inc.

Close Container

While Sorting the inventory from a picked container (Tote/iLPN), a user may find no inventory at the picked container, however the system is expecting few more items to be sorted from the container. The user can click the "Close Container" button to perform shortage updates for all the open sort details. System will execute shortage updates based on the chosen Reason Code configuration. Available options are as below:

- Short the remaining need
- Create chase at order level to pick into a new oLPN
- Create chase at oLPN level to pick into the same oLPN

Handling of Exception Inventory

Based on the configuration of the Reason Code chosen for the exception process, the shorted inventory in the picked container can be consumed or moved to the Lost Inventory bucket or kept in the same container without consuming the inventory.

Clear Outbound Sort Location

Clearing the outbound sort location involves removing the sorted inventory from the respective sorter location and sending them to the next step of the order fulfillment process which is typical to a pack station for packing or to a shipping area for shipping. The clear outbound sort location function is used in a two-step sorting process where the sorting of the picked inventory is done by one user and the clearing of the sorted inventory is done by another user. Depending on the sorter type configured, the clear process ensures that the inventory is rightly cleared as a transit tote or an oLPN. The process starts by scanning the sorter upon which the system identifies and lists the eligible sorter locations that are ready for clearing. On selecting/scanning the specific sorter location, the system prompts for the verification of the container against which the inventory was sorted to complete the clearing process.

Copyright © 2026 Manhattan Associates, Inc.

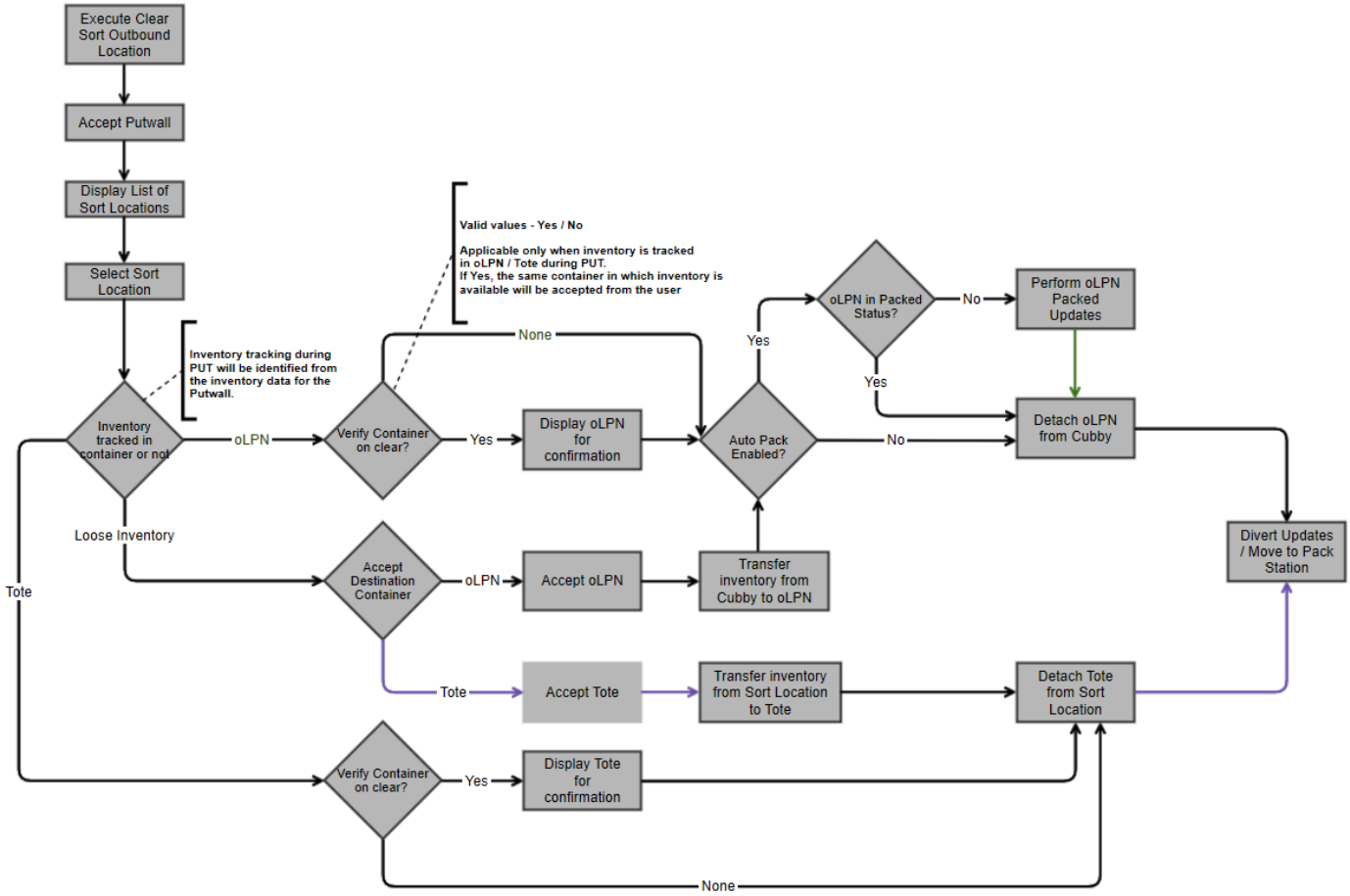

Configuration Summary

Clear Outbound Sort Location Strategy

The clear outbound sort strategy defines the business configuration for the clearing of the sort location. This defines the parameters that need to be configured at the strategy level and links one or more sort criteria depending on the rule defined. More information can be found in the sorting configuration guide.

Clear Outbound Sort Location Criteria

The clear outbound sort location criteria defines the clearing process through the set of parameters that determines the screen flow, validations, and post-process. The criteria are tried to the strategy via rules. More information can be found in the sorting configuration guide.

Functionality

Accept Sorter

This screen will accept the sorter for which the sorter locations are to be cleared.

Actions

This screen supports the following actions -

Actions	Description
Refresh	Clears the information entered by the user

Actions	Description
Exit	Exit to the main menu

Validations

Error Code	Error Message	Message Type	Error Level	Validation
PPK:0101	Field cannot be blank	System	Error	Validate a value entered
BRCD:0101	Invalid Barcode	System	Error	Validate against barcode with Pack location Barcode of location barcode type
PPK:0052	Invalid outbound manual sorter	System	Error	If scanned putwall does not exist in the Sorter table
PPK::0059	No eligible sorter locations to be cleared for the scanned sorter	System	Info	Validate if there are eligible sorter locations to be cleared for the scanned sorter

Scan Sort Location

This screen is displayed with a list of eligible Sort Locations or Cubbies ready for clearing. Users can scan/enter any of the listed Sort Location/Cubby to perform a clear process.

Display information

Field	Description
Sorter	Displays the scanned sorter
List of Sort Locations	List of Sort Location/Cubbies eligible for clearing

Validations

Error Code	Error Message	Message Type	Error Level	Validation
PPK:0101	Field cannot be blank	System	Error	Validate a value entered
BRCD:0101	Invalid Barcode	System	Error	Validate against barcode with Pack location Barcode of location barcode type
PPK:0043	Invalid outbound manual sorter	System	Error	Scanned Cubby not matching Suggested Cubby

Actions

Action	Description
Exit	Exit to the main menu
Previous	Go back to the previous screen

Accept Container

This screen appears when the sorter is tracking inventory as loose units and no container (either a tote or an oLPN) was associated during the sorting process. Based on the "Destination Container Type" criteria parameter, the system either accepts as tote or oLPN. If it is oLPN, then evaluate the "Auto generate oLPN" criteria parameter. If yes, then auto-generate the oLPN number and pre-populate it in the container prompt else allow the user to scan an oLPN number.

Display information

Field	Description
Sorter	Displays the scanned sorter
Sorter Location	Displays the scanned sorter location
oLPN or Tote	Displays the oLPN or the Transit tote associated with the detail based on the destination container type

Copyright © 2026 Manhattan Associates, Inc.

Actions

Action	Description
Exit	Exit to the main menu
Previous	Go back to the previous screen

Container Validation

Transit Tote

Error Code	Error Message	Message Type	Error Level	Validation
PPK:0101	Field cannot be blank	System	Error	Verify if a value is entered
PPK::0035	Invalid Container	System	Error	Verify if the scanned tote is not equal to the suggested tote
PPK::0080	No sorter location assignment for the tote	System	Error	If Tote is in Allocated status and no sorter assignment present for the transit tote

oLPN

Error Code	Error Message	Message Type	Error Level	Validation
PPK:0101	Field cannot be blank	System	Error	Validate that if a value is entered
PPK:0037	Incorrect oLPN	System	Error	Validate that the oLPN scanned equals the suggested oLPN

Sorter Location Validation

Error Code	Error Message	Message Type	Error Level	Validation
PPK:0101	Field cannot be blank	System	Error	Verify if a value is entered
PPK::0043	Incorrect sorter location	System	Error	Verify if the scanned sorter location is not equal to the suggested sorter location.
PPK::0081	Incompatible sorter type and clear sort configuration; cannot clear	System	Error	If the sorter type during sorting is oLPN but the clear sort transaction is configured as Transit tote, then display the error message This is needed at the sorter location scan because the sorter configuration could have been a loose inventory tracked scenario and we will not know whether it is oLPN or Transit tote.

Updates

The updates are the same as in the After clear of the Outbound sorting in-line clearing process.

MHE Messages for Sorting and Clearing of Cubbies

Below are the messages and payload load details from WCS to EI and EI - Pick Pack to process the Sorting of Inventory into Putwall Cubbies and Clearing of Cubbies.

Copyright © 2026 Manhattan Associates, Inc.

Message Type	Payload to EI	Payload to Pick Pack	Destination Endpoint

OBSORTING	OBSORTING^Putwall^SortLocation^OrderID
	^OrderLine^TaskId^TaskDetailId
	^OlpnId^SourceContainerId^SourceContainerType
	^DestinationContainerId^DestinationContainerType
	^ItemId^InventoryTypeId^ProductStatusId
	^BatchNumber^CountryOfOrigin
	^InventoryAttribute1^InventoryAttribute2^InventoryAttribute3
	^InventoryAttribute4^InventoryAttribute5^Quantity^PackIndicator
	^CloseIndicator^ShortIndicator^SortingUserId^WMContextId^StartTime
	^EndTime^CompletionTime^ReasonCodeId^GroupId
	PrimaryInventoryAttributes^AttributeName^AttributeValue
		1. {
		2. "Context": {
		3. "User": "supplychainadmin@1",
		4. "Location": "01",
		5. "Organization": "1"
		6. },
		7. "Message": {
		8. "InventoryMove": {
		9. "TaskId": "",
		10. "CurrentTaskDetailId": "",
		11. "SourceContainerType": "TOTE",
		12. "SourceContainerId": "TOTE1",
		13. "ItemId": "ID1",
		14. "LocationId": "",
		15. "ToLocationId": "",
		16. "OlpnId": "00000999990000000005",
		17. "CriteriaId": "",
		18. "PackLocationId": "",
		19. "InventorySpecification": {
		20. "InventoryTypeId": "",
		21. "ProductStatusId": "",
		22. "BatchNumber": "",
		23. "CountryOfOrigin": "",
		24. "InventoryAttribute1": "",
		25. "InventoryAttribute2": "",
		26. "InventoryAttribute3": "",
		27. "InventoryAttribute4": "",
		28. "InventoryAttribute5": ""
		29. },
		30. "Quantity": "",
		31. "CompletedQuantity": "1",
		32. "OrderId": "",
		33. "OrderLineIds": [ ]
		34. },
		35. "CrossReferenceLpnId": "",
		36. "CloseIndicator": "false",
		37. "ShortIndicator": "false",
		38. "Putwall" : "PUTWALL1",
		39. "SortLocation" : "CUBBY1"
		40. "Transaction" : "OBSort For Loose Inv at Sort Loc"
		41. }
		42. }
			DEI_PPK_ProcessSortMove

CLEAROBSORTLOCATION	CLEAROBSORTLOCATION^Putwall^SortLocation^SourceContainerId
	^SourceContainerType^DestinationContainerId^DestinationContainerType
	^ClearSortLocationUserId^WMContextId^StartTime^EndTime^CompletionTime^GroupId
		1. {
		2. "Context": {
		3. "User": "supplychainadmin@1",
		4. "Location": "01",
		5. "Organization": "1"
		6. },
		7. "Message": {
		8. "DestinationContainerType": "OLPN",
		9. "DestinationContainer": "00000999990000000005",
		10. "SourceContainer": "CUBBYID1",
		11. "SourceContainerType": "LOCATION",
		12. "Putwall" : "PUTWALL1",
		13. "SortLocation" : "CUBBY1",
		14. "Transaction": "Clear OBSort Loc For OLPN Sorter"
		15. }
		16. }
			DEI_PPK_ProcessClearOBSortLocation

Details of the fields consist of OB Sorting MHE message.

Field	Comments	Mandatory (Yes/No)
Message Type	OBSORTING	Yes

Field	Comments	Mandatory (Yes/No)
Putwall	putwall where the inventory was sorted.	Yes
SortLocation	Cubby Location or Slot ID where inventory is sorted	Yes
OrderID	Order Id	No
OrderLine	Order Line Id	No
TaskId	Task ID	No
TaskDetailId	Task Detail Id	No
OlpnId	oLPN ID for which inventory is sorted	No
SourceContainerId	Indicates iLPN or tote from which the picked inventory was sorted and not required if the TaskDetailId is sent.	Yes
SourceContainerType	Type of the source container (“ILPN” or “TOTE”). Not required if TaskDetailId is sent.	Yes
DestinationContainerId	oLPN, transit tote, or loose inventory cubby to which the inventory was sorted and not required when performing a short.	Yes
DestinationContainerType	Type of the Destination Container (“OLPN”, “TOTE”, or “LOCATION”)	Yes
ItemId	Item ID, which is sorted	Yes
InventoryTypeId	Indicates Inventory Type ID Item Attribute	No
ProductStatusId	Indicates Product Status ID Item Attribute	No
BatchNumber	Indicates Batch Number Item Attribute	No
CountryOfOrigin	Indicates Country Of Origin Item Attribute	No
InventoryAttribute1	Indicates Inventory Attribute1 Item Attribute	No
InventoryAttribute2	Indicates Inventory Attribute2 Item Attribute	No
InventoryAttribute3	Indicates Inventory Attribute3 Item Attribute	No
InventoryAttribute4	Indicates Inventory Attribute4 Item Attribute	No
InventoryAttribute5	Indicates Inventory Attribute5 Item Attribute	No
Quantity	Number of units sorted	Yes
Pack Indicator	Not Used	No
Close Indicator	Shorts all the open allocations associated with the Source Container. This is similar to the "*Close Container*" action on OB Sort Mobile Transaction.	No
Shortage Indicator	Short the remaining unsorted inventory of the item associated with the Destination Container. This is similar to the "*OB Sort Exception*" action on OB Sort Mobile Transaction.	No
SortingUserId	User sorting the inventory	No

Copyright © 2026 Manhattan Associates, Inc.

Field	Comments	Mandatory (Yes/No)
WMContextId	Indicates a different user other than the edge-MHE user and must be encoded using Base64	No
StartTime	Start Time for sorting	No
EndTime	End Time for sorting	No
CompletionTime	Completion Time for sorting	No
ReasonCodeId	Reason code for Short	No
GroupId	The team of human users associated with the MHE work	No
PrimaryInventoryAttributes	Primary Inventory Attributes Message Type for ObSorting. Specify it on the next line in the payload.	No
AttributeName	Primary Attribute Name	No
AttributeValue	Attribute Value	No

Details of the fields consist of Clear OB Sort MHE messages:

Field	Comments	Mandatory (Yes/No)
Message Type	CLEAROBSORTLOCATION	Yes
Putwall	Putwall Id	Yes
SortLocation	Cubby Location or Slot ID where inventory is sorting	Yes
SourceContainerId	Source Container Id	No
SourceContainerType	Type of the Source Container	No
DestinationContainerId	oLPN or transit tote that the inventory was cleared to	Yes
DestinationContainerType	Destination Container Type (“OLPN” or “TOTE”)	Yes
ClearSortLocationUserId	The user who clears the cubby.	No
WMContextId	Indicates a different user other than the edge-MHE user and must be encoded using Base64	No
StartTime	Start Time for ClearSortLocation	No
EndTime	End Time for ClearSortLocation	No
CompletionTime	Completion Time for ClearSortLocation	No
GroupId	The team of human users associated with the MHE work	No

Copyright © 2026 Manhattan Associates, Inc.